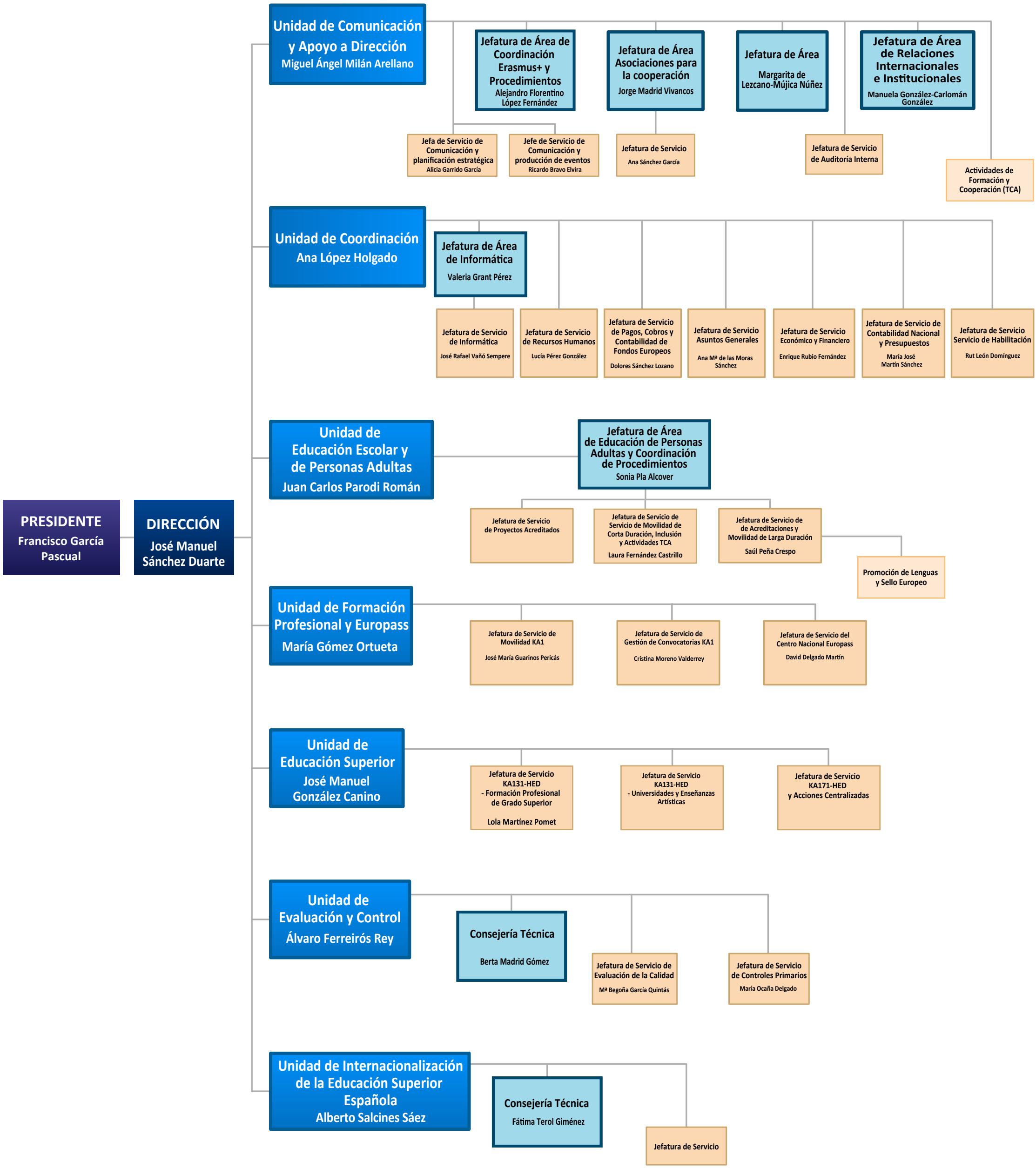ORGANIGRAMA SEPIE